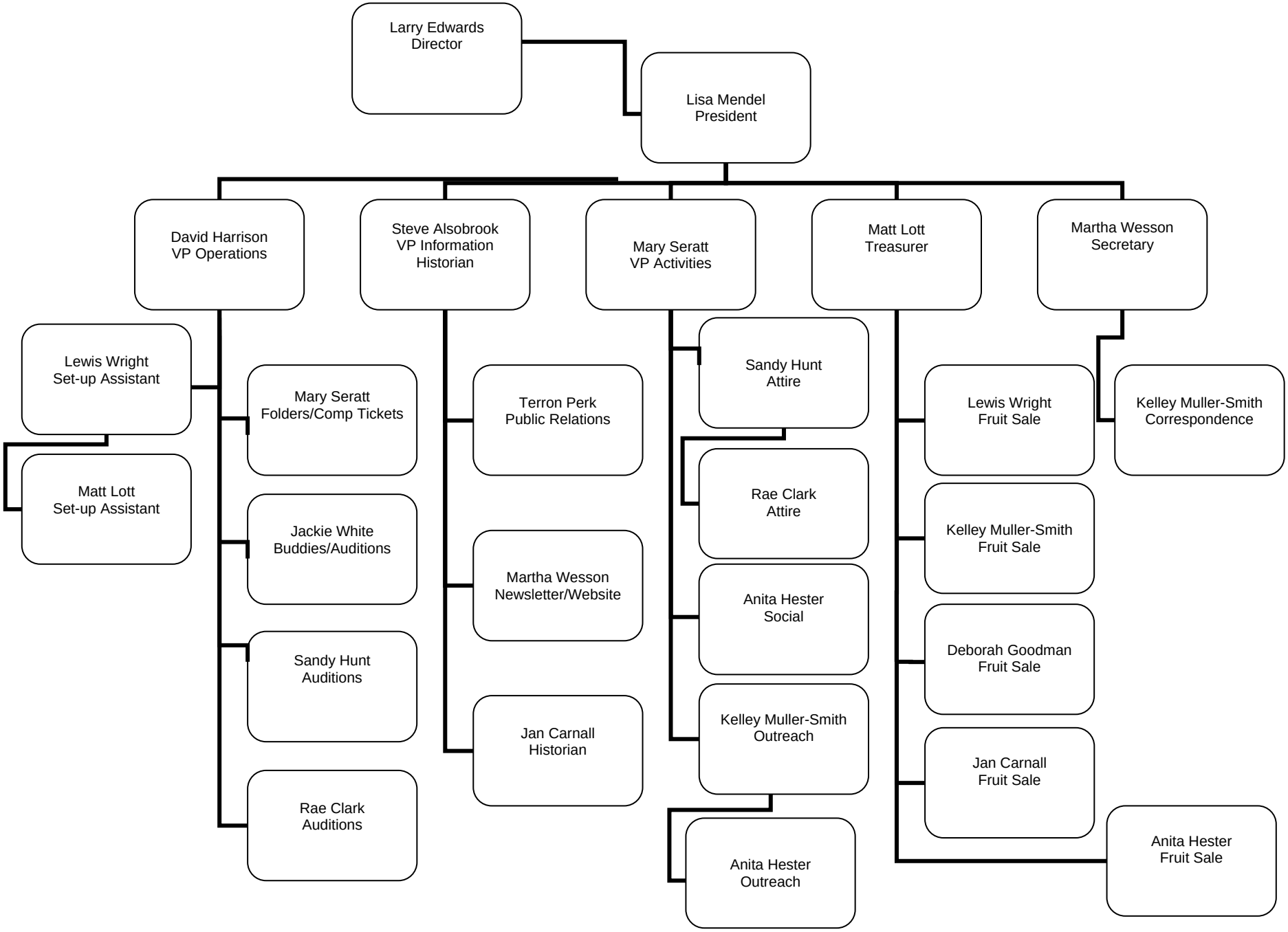Memphis Symphony Chorus Board of Directors 2009-2010